

SCM ile network device, linux/unix system ile window system ler monitor edilebilir.

Monitoring işlemi agent ve agentless olarak gerçekleştirilir.

Agent kurulumu öncesi agent kurulacak makina discover edilir edilir ve scom agent ı kurulumu.

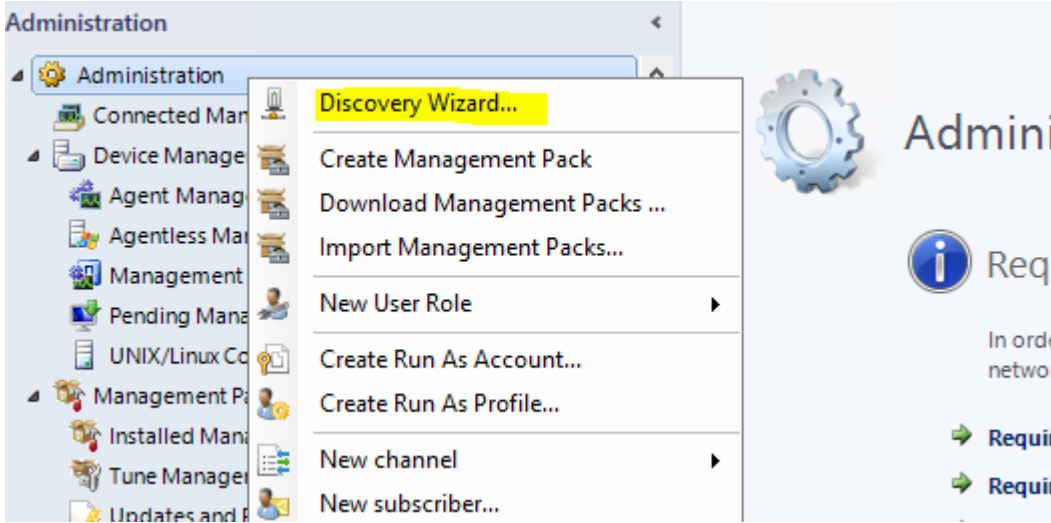

Discover edilecek windows unix \linux veya network device seçimi yapılır.

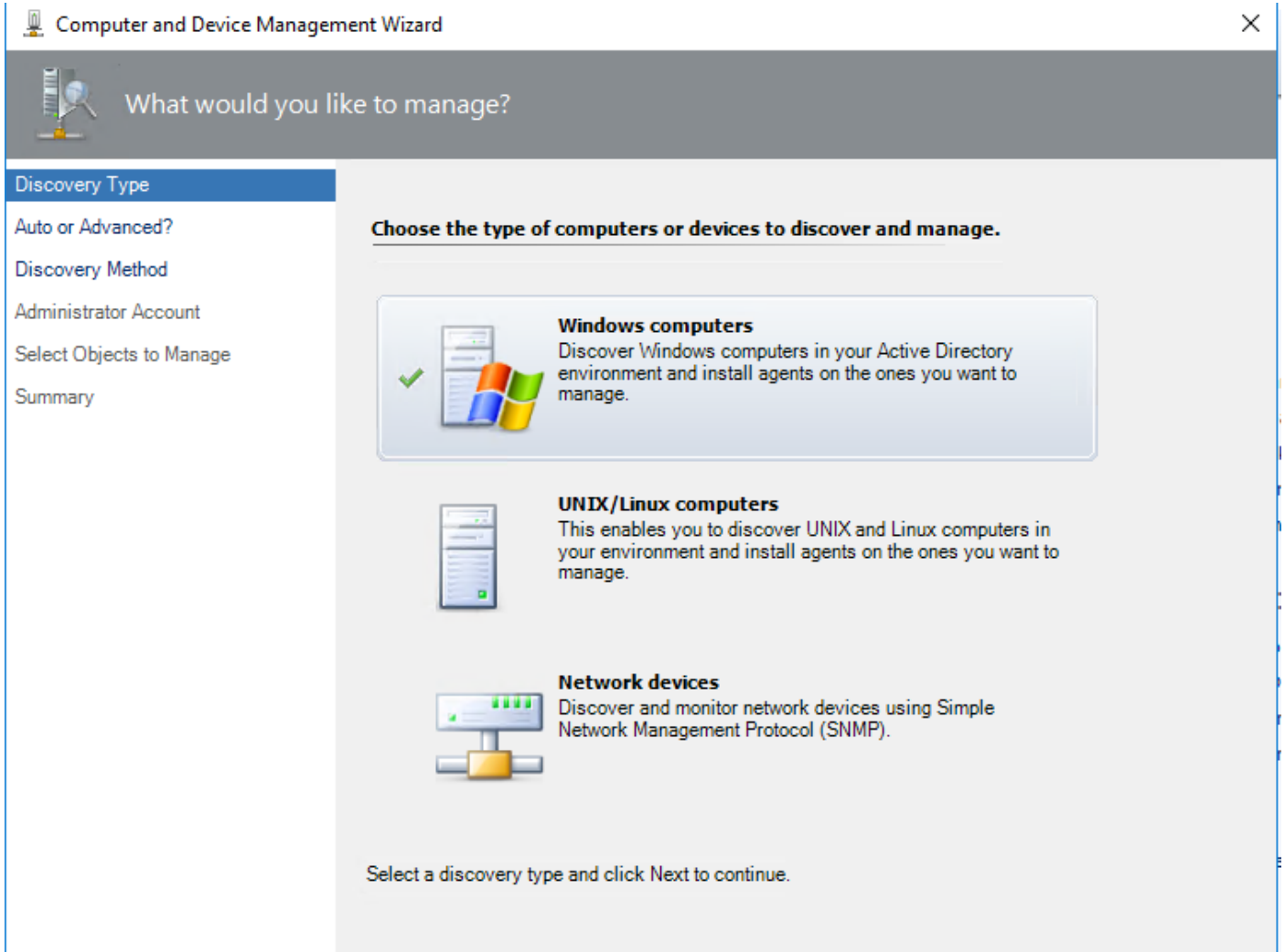

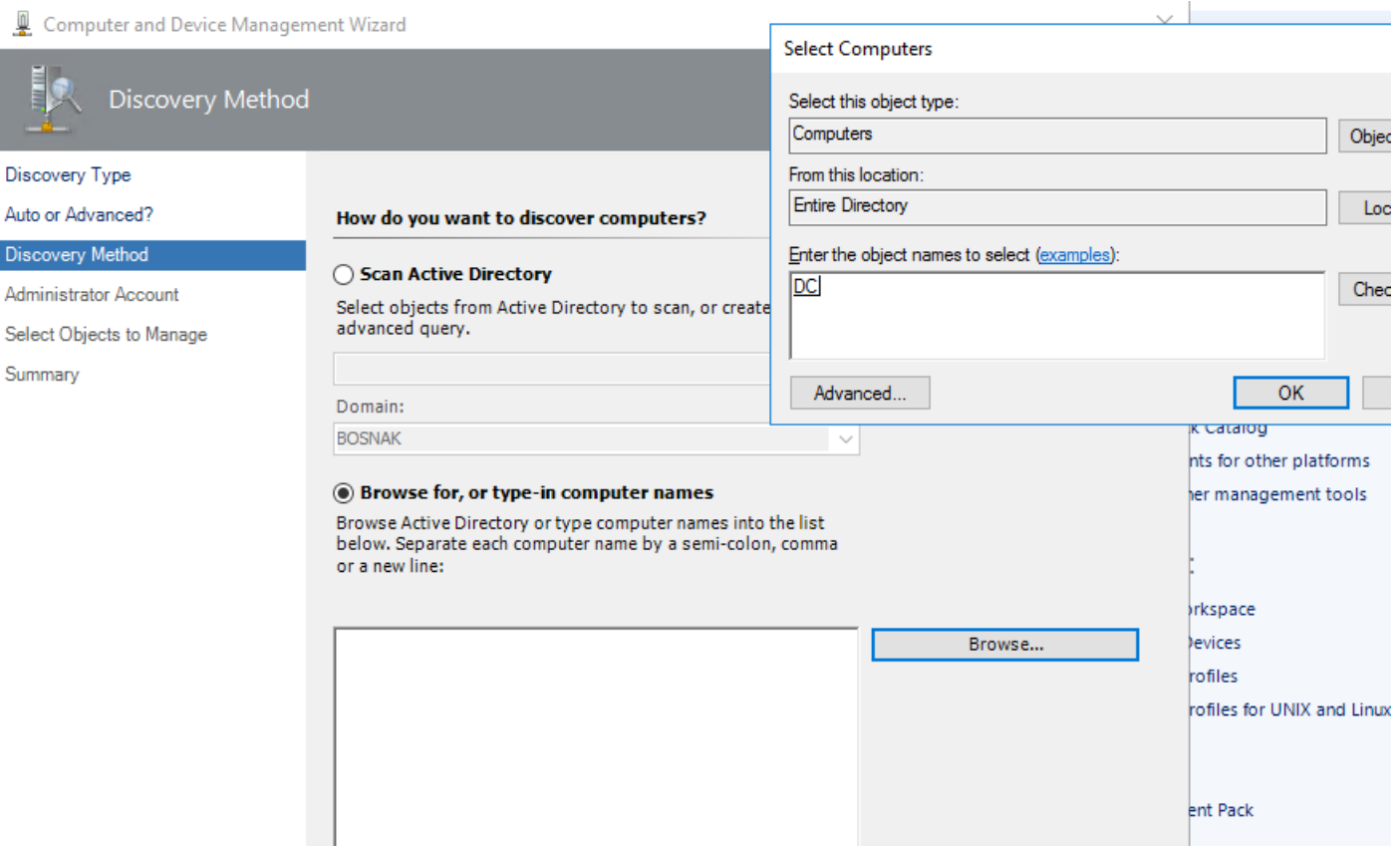
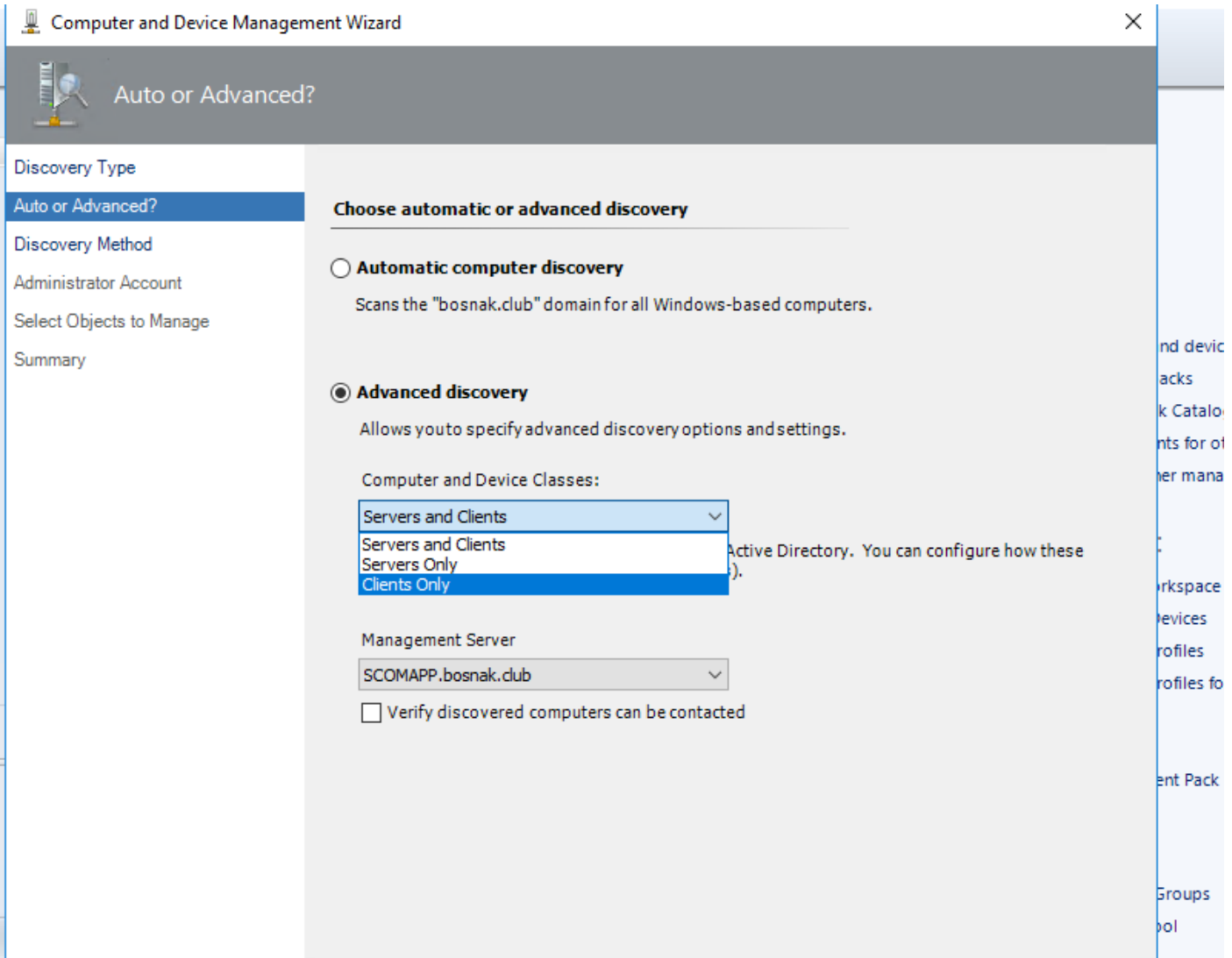



Discovery Method

Discovery Type

Auto or Advanced?

Discovery Method

Administrator Account

Select Objects to Manage

Summary

How do you want to discover computers?

 Scan Active Directory

Select objects from Active Directory to scan, or create an advanced query.

Configure...

Domain:

BOSNAK

 Browse for, or type-in computer names

Browse Active Directory or type computer names into the list below. Separate each computer name by a semi-colon, comma or a new line:

DC.bosnak.dub

Browse...

Kurulumun yapılacağı action action seçilir.



Administrator Account

Discovery Type

Auto or Advanced?

Discovery Method

Administrator Account

Select Objects to Manage

Summary

Administrator Account

Select a user account with Administrator rights on the computers you will scan. These credentials will also be used when installing the agents on managed computers.

- Use selected Management Server Action Account
- Other user account

User name:

Password:

Domain:

- This is a local computer account, not a domain account

Note: When selecting the local account option, the agent installation task will be run as the local account, while the Discovery task will be run using the Management Server Action Account.



Select Objects to Manage

Discovery Type

Auto or Advanced?

Discovery Method

Administrator Account

Select Objects to Manage

Summary

Discovery Results

The discovery process found the following un-managed devices.

Select the devices you want to manage:

Select All

Deselect All

 DC.bosnak.dub

Note: If you do not see all of the computers you expect to see, you can obtain information on troubleshooting discovery issues at <http://go.microsoft.com/fwlink/?LinkID=128940>.

Management Server

SCOMAPP.bosnak.dub

Management Mode:

Agent

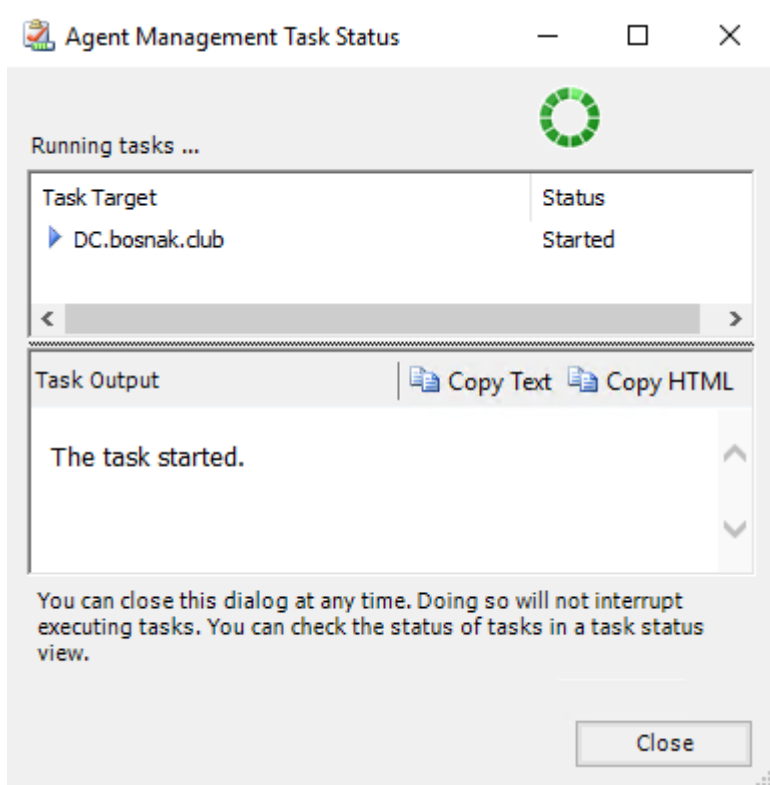
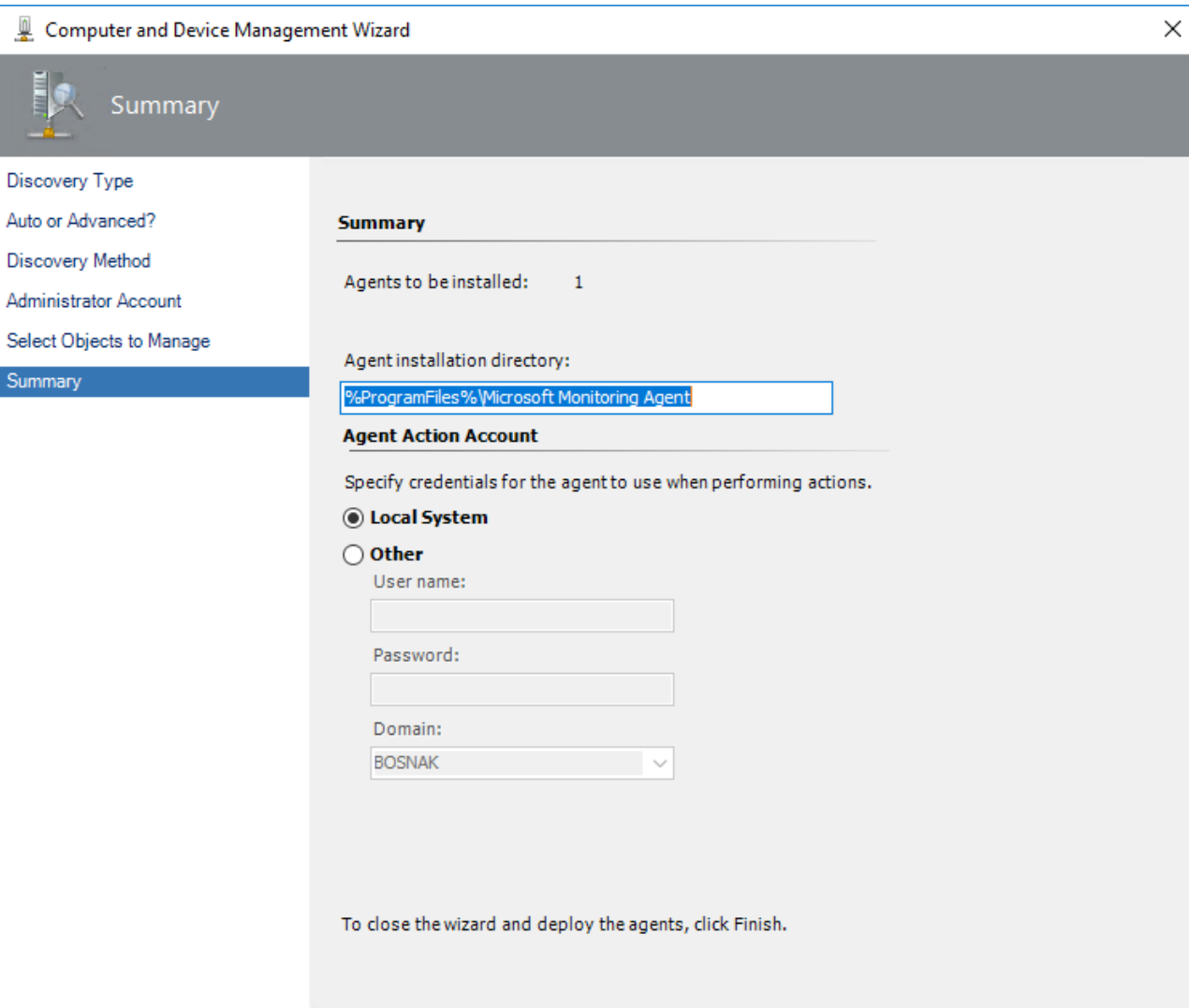

Kurulumu scom üzerinden gerçekleştirebileceğimiz gibi scom installation media üzerinden de gerçekleştirebiliriz.



Install ile kurulum başlatıldıktan sonra connect to agent scom seçeneği seçilir. OMS e de loglar gönderilebilir. OMS tarafını için daha sonra bazı bilgileri paylaşacağım.

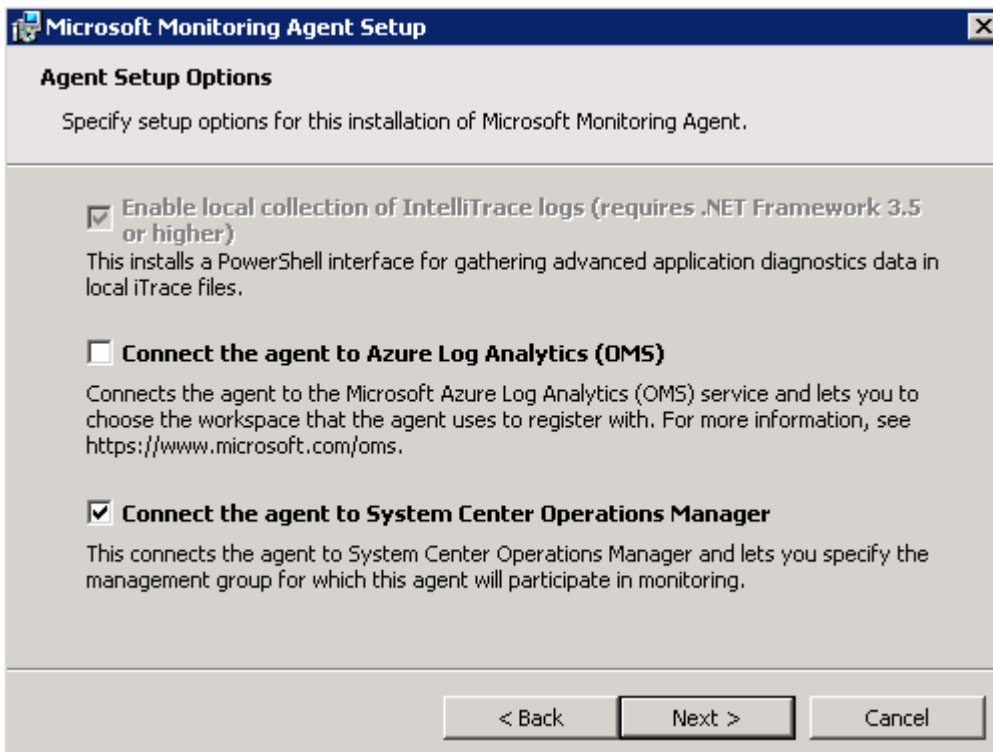

SCOM sunucusunun adı ve management grup bilgilerini yazıyorum.

Microsoft Monitoring Agent Setup

Management Group Configuration

Specify the management group information that is necessary for this computer to connect to.

Management Group Name:

Management Server:

Management Server Port:

< Back Next > Cancel

Agent action account u belirliyorum.

Microsoft Monitoring Agent Setup

Agent Action Account

Specify which account should be used for the Agent Action Account.

The Agent Action Account enables the agent to gather operational data from providers and run responses.

Local System

Domain or Local Computer Account

< Back Next > Cancel

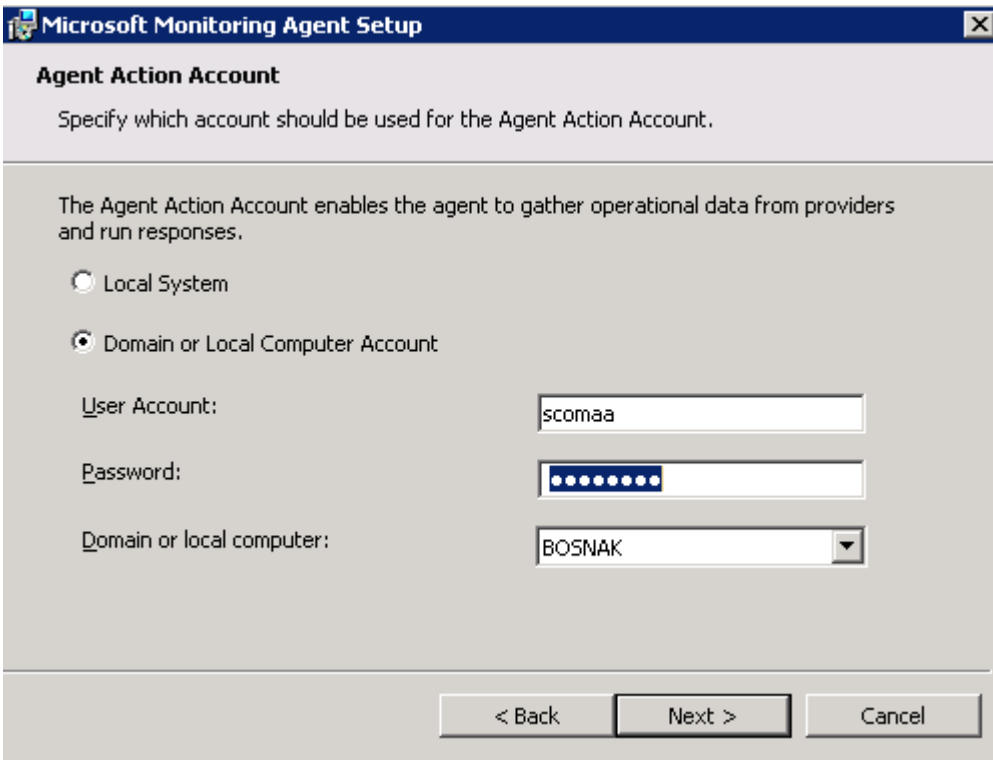

Manuel kurulum işlemi tamamlandı. Ayrıca SCOM da bulunan ayarlara göre agent ın approve edilmesi gerekebilir. Management Agent üzerinde security de manuel agent kurulumda alınacak aksiyon ile ilgili ayarların düzenlenmesi gerekmektedir.

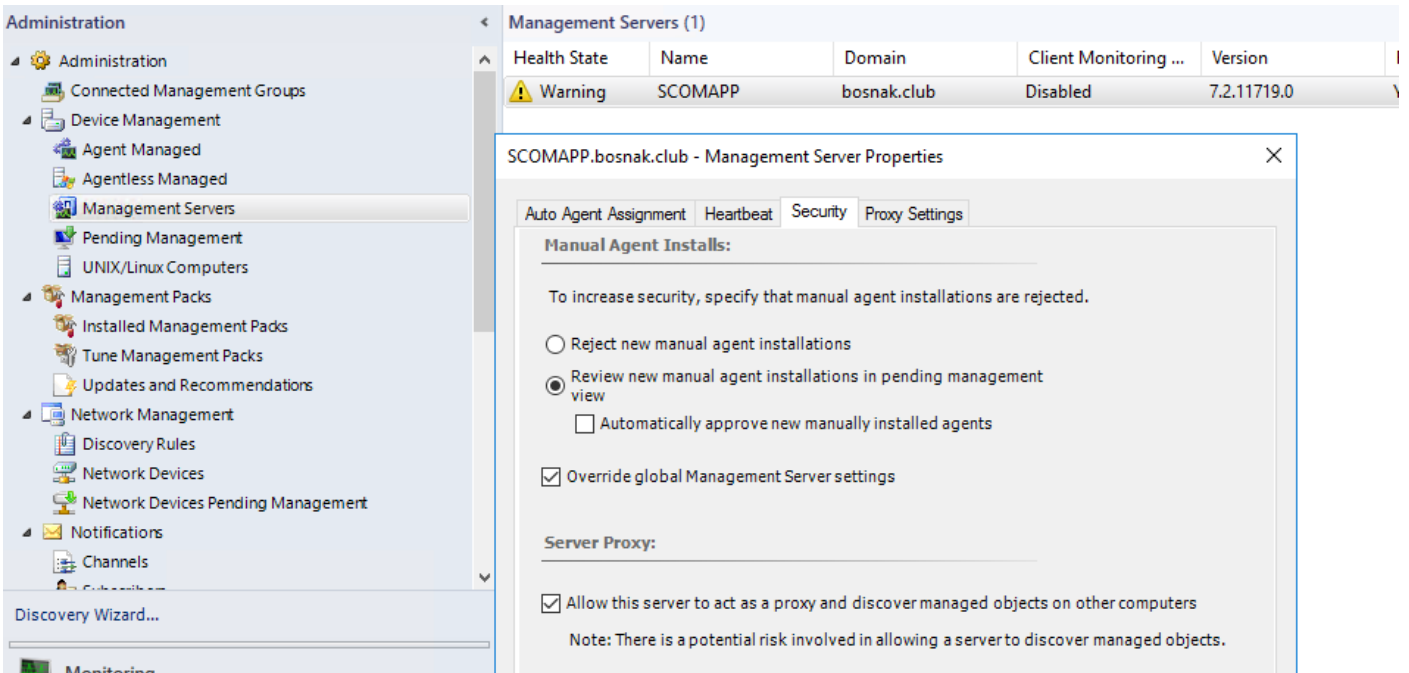

Kurulu bir agent repair edilerek sunucu üzerindeki action account düzenlebilir veya agent ın file ları zarar görmüş ise file lar yeniden kurulur.

Remove edilirse agent ile ilgili bilgiler scom db sinden silinir ancak agent yüklü bilgisayarda agent yüklü olarak kalır.

Uninstall edilirse hem scom db den hem agent kurulu bilgisayardan agent remove edilir.

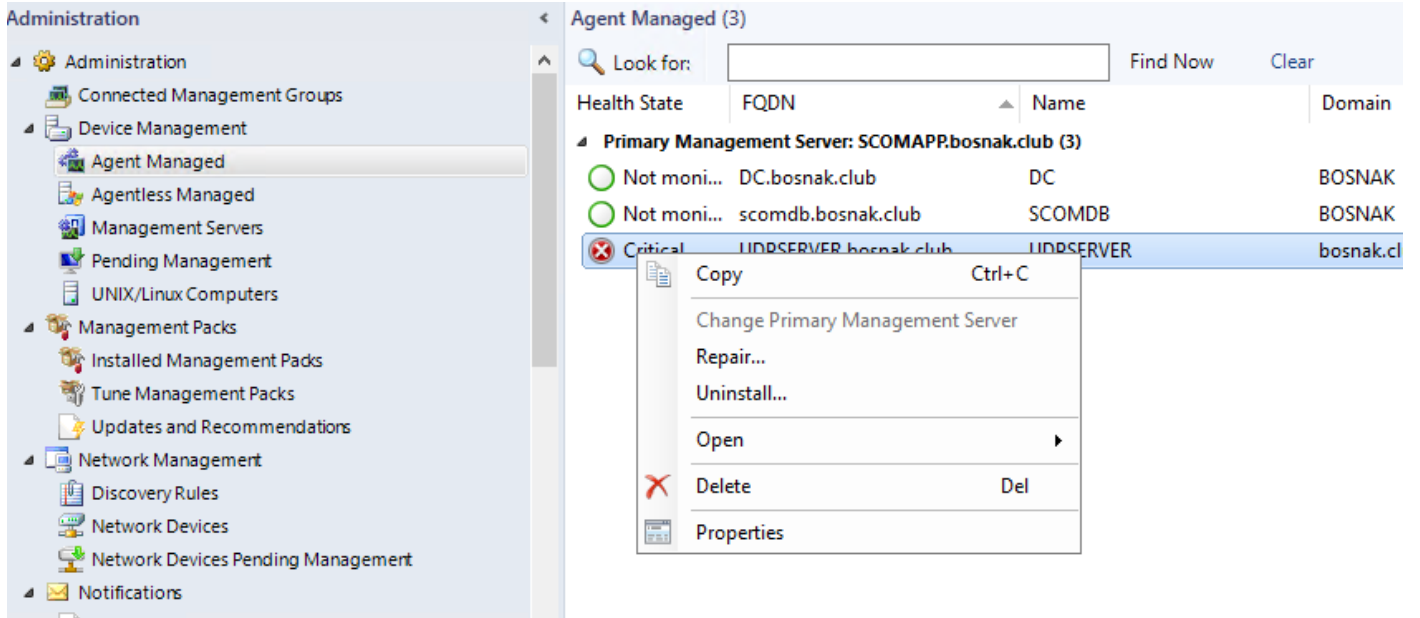

Agent kurulduktan sonra agent in properties ında heartbeat süresi değiştirilebilir. Secury de ise agent bir proxy gibi çalışacak diğer sunucular hakkında scom bilgi toplar. AD ve Exchange gibi sunucularda bu özellik açılır.

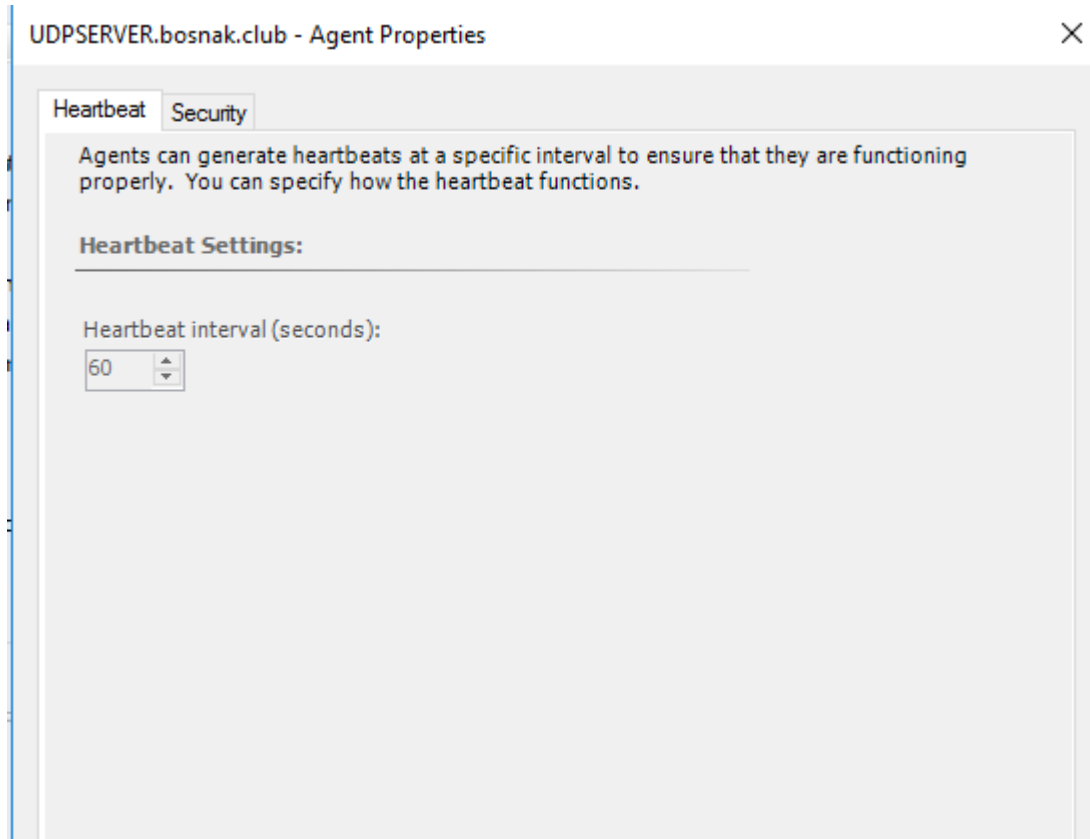

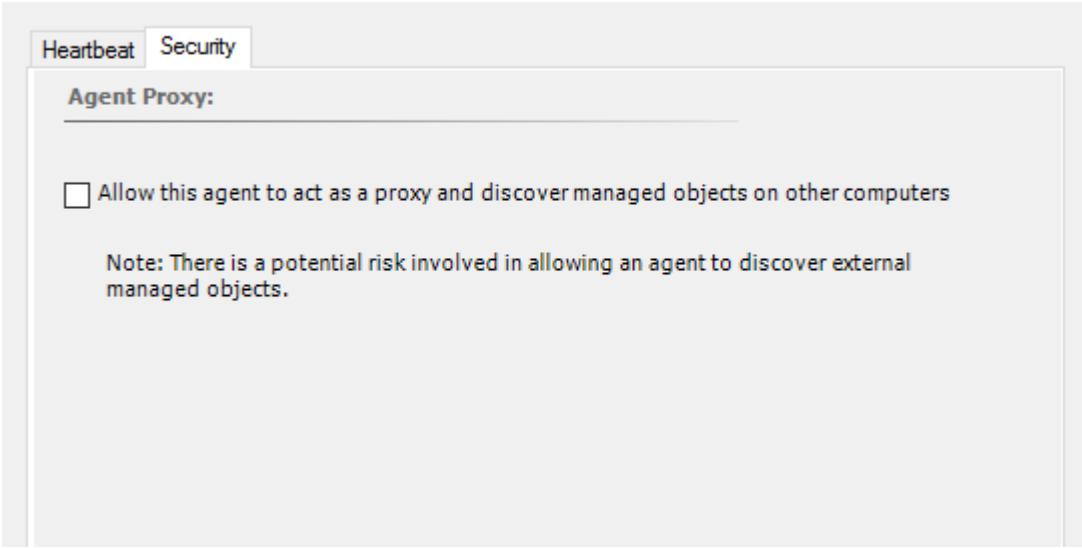

SCOM agent ı ile ilgili bilgişere agent yüklü bilgisayarda control panel de bazı bilgiler alınabilir ve bazı bilgiler deęiştirilebilir.

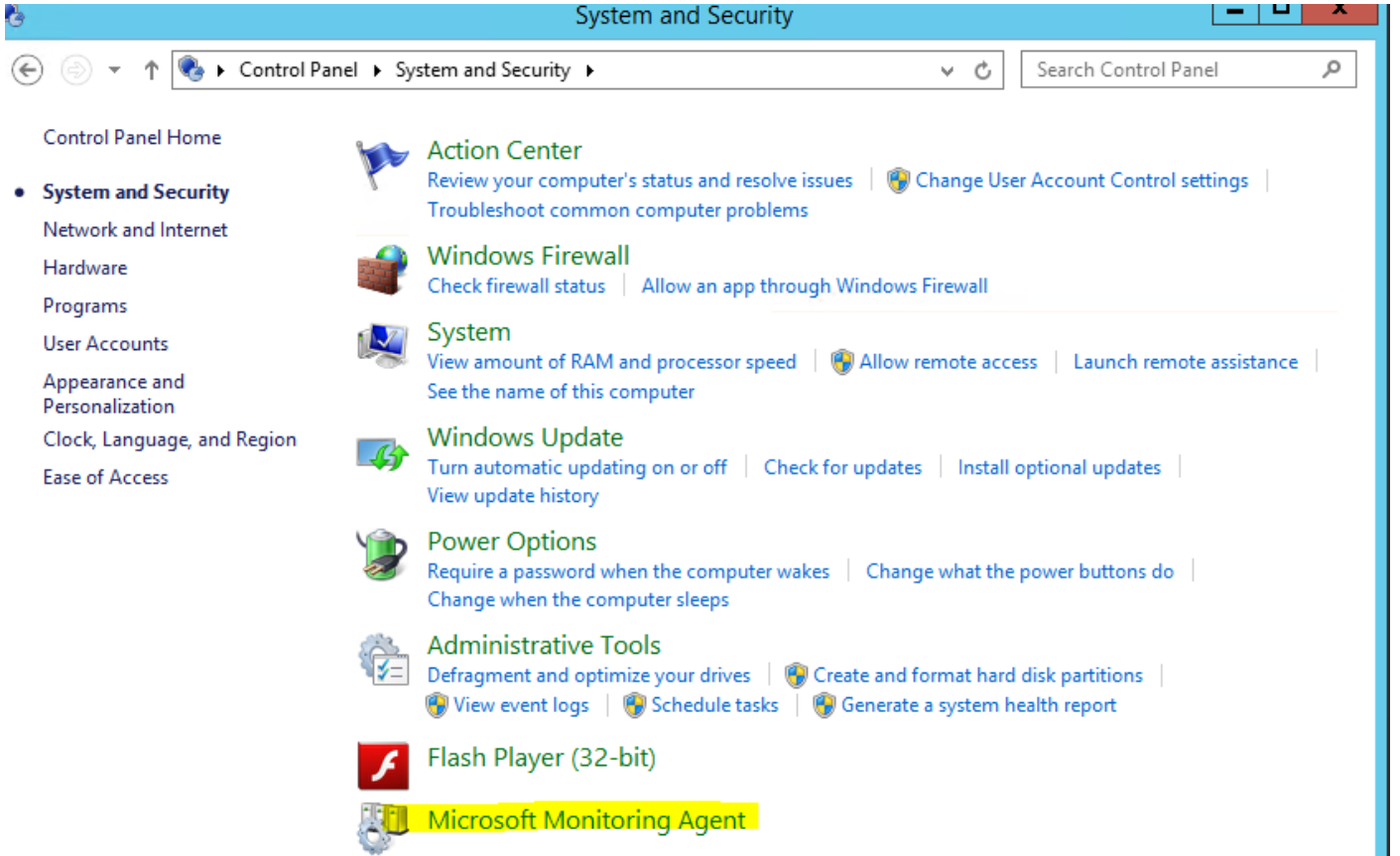

Birden fazla management groups olan ortamlarda sunucunun her management groups ile ilgili ayarları düzenlebilir eklenebilir veya silinebilir.

